1988 Index

Is there an article from one of this year's magazines you'd like to read again, but can't remember the date? Have you forgotten which issue had the planting instructions that you will need next spring?

American Horticulturist makes it easy for you to retrieve our gardening information by including an index in each December issue. So if the butterflies on this page stir your memory, why not look up the article in our June issue, page18? Both text and illustrations were by Peter Loewer of Cochecton Center, New York, a frequent contributor to *American Horticulturist*.

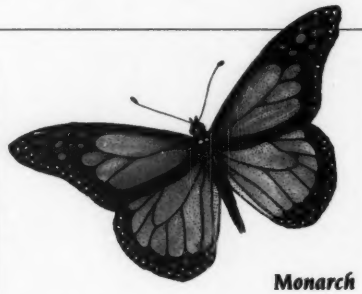

Monarch

Author

Barrett, Patricia. Plants Perfect for Cutting. Jun., 10.
Bonta, Marcia. Gardens of Kyoto. Dec., 18. One Woman's Legacy. Oct., 32.
Briggs, Martha Wren. The Gardens of Louis Comfort Tiffany. Jun., 28.
Burgess, Lorraine Marshall. Colchicums Are an Autumn Delight. Oct., 18.
Cathey, Henry M. A Gift of Chinese Penjing. Oct., 10.
Cook, Ferris. On Keeping a Garden Notebook. Aug., 34.
De Blasi, Anthony. Exotic Plants from Seed. Feb., 30.
Doan, Penelope. Sweet William: Gallantry, Finesse, Dexterity. Feb., 34.
Frey, Susan Rademacher. Redefining the Front Yard. Feb., 4.
Harper, Pamela. A Beginner's City Garden. Apr., 4; A Cliff Garden. Jun., 5; Pamela Harper's Dream Garden. Dec., 22.
Hillstrom, Judith. The Christmas Cactus. Dec., 38.
Karson, Robin. The Designer as Artist. Oct., 4.
Larew, Hiram G. The Neem Tree. Aug., 24.
Loewer, Peter. Beautiful Garden Visitors. Jun., 18; Searching for Wildflowers. Feb., 10.
Mathewson, Kathryn. Softening the Bauhaus Style. Dec., 4.
McGourty, Frederick. Of Cabbages, Kings, and Kohlrabi. Apr., 26.
Mitchell, Henry. Henry Mitchell's Own Kind of Garden. Oct., 14.
Nicholson, Rob. Magnolias - Past and Future. Jun., 14.
Parke, Margaret. Dumbarton Oaks. Oct., 22.
Phair, George. For Year-round Color, Choose Pieris. Dec., 14.
Picard, Joseph M. Gardening on a Manhattan Rooftop. Aug., 38.
Plimpton, Susan W. Unusual Combinations. Jun., 38.
Reilly, Ann. Enhancing the View. Aug., 4.
Riley, Kathleen Y. What Plants are Fighting the Drought? Oct., 30.
Scott, Barbara. Wild Ginger. Apr., 10.
Sheldon, Elisabeth. Salvias. Dec., 28; Try Campanulas For Diversity. Jun., 22; What's In a Name? Apr., 34.
Sloat, Caroline. A Healthy and Innocent Amusement. Aug., 28.
Steffey, Jane. Vitaceae, The Vine Family. Aug., 10.
Taylor, Patricia. A Salute to the Flag. Apr., 22.
Toth, Debora. Arizona's Showcase for Desert Plants. Dec., 10.
Weinberg, Ruby. Atlanta in Springtime. Feb., 20; Beneath the Long White Cloud. Aug., 14; Garden in the Piney Woods. Apr., 16.
Woodier, Olwen. Star Quality Orchids That Bloom in Trees. Feb., 27.

Subject/Title

American Natives. One Woman's Legacy. Oct., 32; Wild Ginger. Apr., 10.
Arizona's Showcase for Desert Plants. Dec., 10.
Atlanta Botanical Garden. Atlanta in Springtime. Feb., 20.
Atlanta in Springtime. Feb., 20.
Beautiful Garden Visitors. Jun., 18.
Beginner's City Garden, A. Apr., 4.
Beneath the Long White Cloud. Aug., 14.
Book Reviews. Jun., 40; Aug., 42; Oct., 40; Dec., 34.
Botanical Names. What's In a Name? Apr., 34.
Briarwood. One Woman's Legacy. Oct., 32.
Butterflies. Beautiful Garden Visitors. Jun., 18.
Callaway Gardens. Garden in the Piney Woods. Apr., 16.
Campanulas. Try Campanulas for Diversity. Jun., 22.
Caroline Dormon Nature Preserve. One Woman's Legacy. Oct., 32.
Catalog Review, A. Searching for Wildflowers. Feb., 10.
Christmas Cactus, The. Dec., 38.
Cliff Garden, A. Jun., 4.
Colchicums Are an Autumn Delight. Oct., 18.
Cut Flowers. Plants Perfect for Cutting. Jun., 10.
Desert Botanical Garden, The. Dec., 10.
Designer As Artist, The. Oct., 4.
Design Page, The. A Beginner's City Garden. Apr., 4; A Cliff Garden. Jun., 4; The Designer As Artist. Oct., 4; Enhancing the View. Aug., 4; Redefining the Front Yard. Feb., 4. Softening the Bauhaus Style. Dec., 4.
Dormon, Caroline. One Woman's Legacy. Oct., 32.
Drought-Tolerant Plants. What Plants Are Fighting the Drought? Oct., 30.
Dumbarton Oaks. Oct., 22.
Enhancing the View. Aug., 4.
Exotic Plants From Seed. Feb., 30.
Farrand, Beatrix Jones. Dumbarton Oaks. Oct., 22.
Flower Arranging. Plants Perfect for Cutting. Jun.,10.
For Year-round Color, Choose Pieris. Dec., 14.
Garden in the Piney Woods. Apr., 16.
Gardener's Potpourri. On Keeping a Garden Notebook. Aug., 34; Unusual Combinations. Jun., 38; What's in a Name? Apr., 34.
Gardening on a Manhattan Rooftop. Aug., 38.
Gardens. Atlanta in Springtime. Feb., 20; Arizona's Showcase for Desert Plants. Dec., 10; A Beginner's City Garden. Apr., 4; Beneath the Long White Cloud. Aug., 14; A Cliff Garden. Jun., 4; The Designer As Artist. Oct., 4; Dumbarton Oaks. Oct., 22; Enhancing the View. Aug., 4; Garden in the Piney Woods. Apr., 16; Gardening on a Manhattan Rooftop. Aug., 38; Gardens of Kyoto. Dec., 18; The Gardens of Louis Comfort Tiffany. Jun., 28; A Healthy and Innocent Amusement. Aug., 28; Henry Mitchell's Own Kind of Garden. Oct., 14; Pamela Harper's Dream Garden. Dec., 22; Redefining the Front Yard. Feb., 4; Softening the Bauhaus Style. Dec., 4; Star Quality Orchids That Bloom in Trees. Feb., 26; Unusual Combinations. Jun., 38.
Gardens of Kyoto. Dec., 18.
Gardens of Louis Comfort Tiffany, The. Jun., 28.
Gift of Chinese Penjing, A. Oct., 10.
Grapes. Vitaceae, the Vine Family. Aug., 10.

1988 Index

Is there an article from one of this year's magazines you'd like to read again, but can't remember the date? Have you forgotten which issue had the planting instructions that you will need next spring?

American Horticulturist makes it easy for you to retrieve our gardening information by including an index in each December issue. So if the butterflies on this page stir your memory, why not look up the article in our June issue, page18? Both text and illustrations were by Peter Loewer of Cochecton Center, New York, a frequent contributor to *American Horticulturist*.

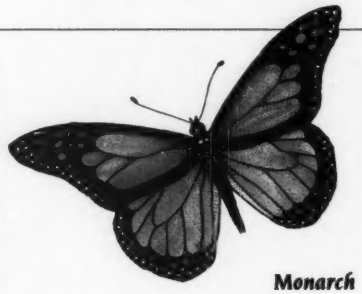

Monarch

Author

Barrett, Patricia. Plants Perfect for Cutting. Jun., 10.
Bonta, Marcia. Gardens of Kyoto. Dec., 18. One Woman's Legacy. Oct., 32.
Briggs, Martha Wren. The Gardens of Louis Comfort Tiffany. Jun., 28.
Burgess, Lorraine Marshall. Colchicums Are an Autumn Delight. Oct., 18.
Cathey, Henry M. A Gift of Chinese Penjing. Oct., 10.
Cook, Ferris. On Keeping a Garden Notebook. Aug., 34.
De Blasi, Anthony. Exotic Plants from Seed. Feb., 30.
Doan, Penelope. Sweet William: Gallantry, Finesse, Dexterity. Feb., 34.
Frey, Susan Rademacher. Redefining the Front Yard. Feb., 4.
Harper, Pamela. A Beginner's City Garden. Apr., 4; A Cliff Garden. Jun., 5; Pamela Harper's Dream Garden. Dec., 22.
Hillstrom, Judith. The Christmas Cactus. Dec., 38.
Karson, Robin. The Designer as Artist. Oct., 4.
Larew, Hiram G. The Neem Tree. Aug., 24.
Loewer, Peter. Beautiful Garden Visitors. Jun., 18; Searching for Wildflowers. Feb., 10.
Mathewson, Kathryn. Softening the Bauhaus Style. Dec., 4.
McGourty, Frederick. Of Cabbages, Kings, and Kohlrabi. Apr., 26.
Mitchell, Henry. Henry Mitchell's Own Kind of Garden. Oct., 14.
Nicholson, Rob. Magnolias - Past and Future. Jun., 14.
Parke, Margaret. Dumbarton Oaks. Oct., 22.
Phair, George. For Year-round Color, Choose Pieris. Dec., 14.
Picard, Joseph M. Gardening on a Manhattan Rooftop. Aug., 38.
Plimpton, Susan W. Unusual Combinations. Jun., 38.
Reilly, Ann. Enhancing the View. Aug., 4.
Riley, Kathleen Y. What Plants are Fighting the Drought? Oct., 30.
Scott, Barbara. Wild Ginger. Apr., 10.
Sheldon, Elisabeth. Salvias. Dec., 28; Try Campanulas For Diversity. Jun., 22; What's In a Name? Apr., 34.
Sloat, Caroline. A Healthy and Innocent Amusement. Aug., 28.
Steffey, Jane. Vitaceae, The Vine Family. Aug., 10.
Taylor, Patricia. A Salute to the Flag. Apr., 22.
Toth, Debora. Arizona's Showcase for Desert Plants. Dec., 10.
Weinberg, Ruby. Atlanta in Springtime. Feb., 20; Beneath the Long White Cloud. Aug., 14; Garden in the Piney Woods. Apr., 16.
Woodier, Olwen. Star Quality Orchids That Bloom in Trees. Feb., 27.

Subject/Title

American Natives. One Woman's Legacy. Oct., 32; Wild Ginger. Apr., 10.
Arizona's Showcase for Desert Plants. Dec., 10.
Atlanta Botanical Garden. Atlanta in Springtime. Feb., 20.
Atlanta in Springtime. Feb., 20.
Beautiful Garden Visitors. Jun., 18.
Beginner's City Garden, A. Apr., 4.
Beneath the Long White Cloud. Aug., 14.
Book Reviews. Jun., 40; Aug., 42; Oct., 40; Dec., 34.
Botanical Names. What's In a Name? Apr., 34.
Briarwood. One Woman's Legacy. Oct., 32.
Butterflies. Beautiful Garden Visitors. Jun., 18.
Callaway Gardens. Garden in the Piney Woods. Apr., 16.
Campanulas. Try Campanulas for Diversity. Jun., 22.
Caroline Dormon Nature Preserve. One Woman's Legacy. Oct., 32.
Catalog Review, A. Searching for Wildflowers. Feb., 10.
Christmas Cactus, The. Dec., 38.
Cliff Garden, A. Jun., 4.
Colchicums Are an Autumn Delight. Oct., 18.
Cut Flowers. Plants Perfect for Cutting. Jun., 10.
Desert Botanical Garden, The. Dec., 10.
Designer As Artist, The. Oct., 4.
Design Page, The. A Beginner's City Garden. Apr., 4; A Cliff Garden. Jun., 4; The Designer As Artist. Oct., 4; Enhancing the View. Aug., 4; Redefining the Front Yard. Feb., 4. Softening the Bauhaus Style. Dec., 4.
Dormon, Caroline. One Woman's Legacy. Oct., 32.
Drought-Tolerant Plants. What Plants Are Fighting the Drought? Oct., 30.
Dumbarton Oaks. Oct., 22.
Enhancing the View. Aug., 4.
Exotic Plants From Seed. Feb., 30.
Farrand, Beatrix Jones. Dumbarton Oaks. Oct., 22.
Flower Arranging. Plants Perfect for Cutting. Jun.,10.
For Year-round Color, Choose Pieris. Dec., 14.
Garden in the Piney Woods. Apr., 16.
Gardener's Potpourri. On Keeping a Garden Notebook. Aug., 34; Unusual Combinations. Jun., 38; What's in a Name? Apr., 34.
Gardening on a Manhattan Rooftop. Aug., 38.
Gardens. Atlanta in Springtime. Feb., 20; Arizona's Showcase for Desert Plants. Dec., 10; A Beginner's City Garden. Apr., 4; Beneath the Long White Cloud. Aug., 14; A Cliff Garden. Jun., 4; The Designer As Artist. Oct., 4; Dumbarton Oaks. Oct., 22; Enhancing the View. Aug., 4; Garden in the Piney Woods. Apr., 16; Gardening on a Manhattan Rooftop. Aug., 38; Gardens of Kyoto. Dec., 18; The Gardens of Louis Comfort Tiffany. Jun., 28; A Healthy and Innocent Amusement. Aug., 28; Henry Mitchell's Own Kind of Garden. Oct., 14; Pamela Harper's Dream Garden. Dec., 22; Redefining the Front Yard. Feb., 4; Softening the Bauhaus Style. Dec., 4; Star Quality Orchids That Bloom in Trees. Feb., 26; Unusual Combinations. Jun., 38.
Gardens of Kyoto. Dec., 18.
Gardens of Louis Comfort Tiffany, The. Jun., 28.
Gift of Chinese Penjing, A. Oct., 10.
Grapes. Vitaceae, the Vine Family. Aug., 10.

Healthy and Innocent Amusement, A. Aug., 28.
Henry Mitchell's Own Kind of Garden. Oct., 14.
Indoor Gardener, The. Exotic Plants from Seed. Feb., 30.
Landscaping. Enhancing the View. Aug., 4.
Magnolias - Past and Future. Jun., 14.
Neem Tree, The. Aug., 24.
New American Garden. Redefining the Front Yard. Feb., 4.
New Plants for 1988. Feb., 14.
New Zealand Gardens. Beneath the Long White Cloud. Aug., 14.
Nomenclature. What's in a Name? Apr., 34.
Of Cabbages, Kings, and Kohlrabi. Apr., 26.
Old-fashioned Flowers. Sweet William: Gallantry, Finesse, Dexterity. Feb., 34.
Old Sturbridge Village. A Healthy and Innocent Amusement. Aug., 28.
One Woman's Legacy. Oct., 32.
On Keeping a Garden Notebook. Aug., 34.
Orchids. Star Quality Orchids that Bloom in Trees. Feb., 26.
Ornamental Vegetables. Of Cabbages, Kings, and Kohlrabi. Apr., 26.
Pamela Harper's Dream Garden. Dec., 22.
Penjing. A Gift of Chinese Penjing. Oct., 10.
Pieris. Dec., 14.
Plants Perfect for Cutting. Jun., 10.
Redefining the Front Yard. Feb., 4.
Rock Garden. A Cliff Garden. Jun., 4.
Rooftop Gardening. Gardening on a Manhattan Rooftop. Aug., 38.
Salute to the Flag, A. Apr., 22.
Salvias. Dec., 28.
Searching for Wildflowers. Feb., 10.
Seasonable Reminders. Plants Perfect for Cutting. Jun., 10.
Seasonal Concerns. What Plants Are Fighting the Drought? Oct., 30.
Seeds. Exotic Plants from Seed. Feb., 30.
Softening the Bauhaus Style. Dec., 4.
Star Quality Orchids that Bloom in Trees. Feb., 26.
Steele, Fletcher. The Designer As Artist. Oct., 4.
Strange Relatives. Vitaceae, the Vine Family. Aug., 10.
Sweet William: Gallantry, Finesse, Dexterity. Feb., 34.
Tiffany, Louis Comfort. The Gardens of Louis Comfort Tiffany. Jun., 28.
Try Campanulas for Diversity. Jun., 22.
Unusual Combinations. Jun., 38.
Urban Gardener, The. Gardening on a Manhattan Rooftop. Aug., 38.
Vegetables. Of Cabbages, Kings, and Kohlrabi. Apr., 26.
Vines. Vitaceae, the Vine Family. Aug., 10.
Vitaceae, the Vine Family. Aug., 10.
What Plants Are Fighting the Drought? Oct., 30.
What's in a Name? Apr., 34.
Wildflowers. Searching for Wildflowers. Feb., 10.
Wild Ginger. Apr., 10.
Yellow Flag. A Salute to the Flag. Apr., 22.

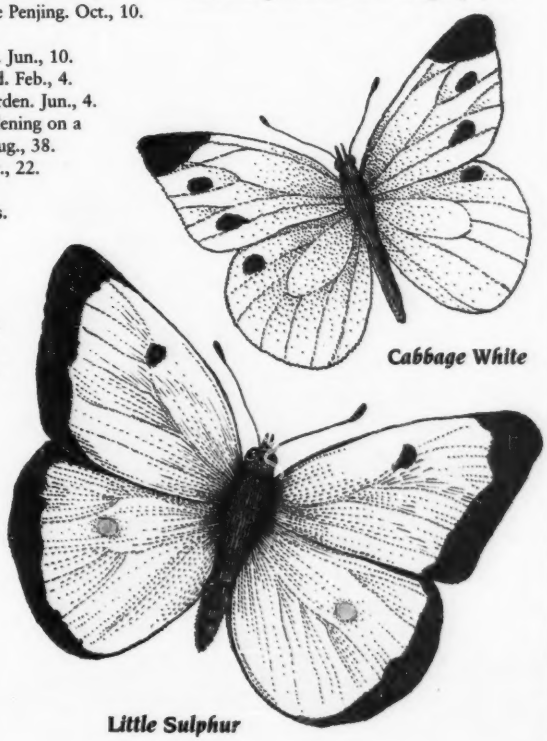

Cabbage White

Little Sulphur

NOW . . . BY MAIL!
UNUSUAL, HARD-TO-FIND FLOWER ARRANGING SUPPLIES:
TOOLS, TECHNIQUES, TRICKS OF THE TRADE!

SPECIAL OFFER — MAKES A GREAT GIFT!

The Original
STEM STRIPPER

A unique tool for removing thorns and leaves from stems.

ONLY 9.95
INCLUDING POSTAGE & HANDLING
CA RESIDENTS, ADD 6% SALES TAX)

The Keth Company
P.O. Box 645
Corona del Mar, CA 92625

OUR LATEST CATALOGUE 1.00

A shirt that speaks from the heart

A SPECIAL YULE GIFT
for your favorite gardener

- A Pine Tree Press first-time offering to an exclusive gardening audience.
- A hefty, high quality, 100% cotton, short-sleeved shirt. Two garden shades of green on navy blue. Select X-Large, Large, Medium, or Small.
- Order by December 1 to assure delivery before Christmas.
- Your satisfaction is 100% guaranteed.
- **$15.95 postage paid.** *Two or more—$14.95 each.* Oklahoma residents add 4% sales tax.

ORDER TODAY. Send check or money order (sorry, no C.O.D.s) to:

Pine Tree Press
1700-A Utica Square
Suite 102-AH, Tulsa, OK 74114